Oriental City

海城大酒樓

Menu Card

Authentic Cantonese Cuisine

Oudezijds Voorburgwal 177-179
1012 EV Amsterdam
www.oriental-city.com
+31 (0) 206268352

例 (standard)
中 (medium)
大 (large)

	中 (Medium)	大 (Large)
芥菜咸蛋肉片汤 Kai Choi with salted egg and sliced pork soup *Kai Choi met gezouten ei en gesneden varkensvleessoep*	#503 €21.90	#505 €34.90
咸菜胡椒粒猪肚汤 Pig stomach, white peppercorn and preserved mustard soup *Varkensmaag, witte peperkorrels en geconserveerde mosterdsoep*	#527 €21.90	#529 €34.90
三丝烩鸭汤 Three silks soup (pork, duck and bamboo shoots) *Drie zijdesoep (varkens–, eend– en bamboescheuten)*	#530 €23.90	#532 €35.90
西湖牛肉羹 West Lake beef soup *West Lake rundvleessoep*	#533 €21.90	#535 €36.90
海鲜豆腐羹 Seafood soup with tofu (scallop, crab meat and prawns) *Zeevruchtensoep met tofu (sint–jacobsschelp, krabvlees en garnalen)*	#539 €29.90	#540 €43.90
瑶柱三丝羹 Three silks soup with scallop *Drie zijdesoep met kammossel*	#501 €41.90	#502 €72.90

云吞汤
Wonton soup
Wantan soep

023 €8.90/例(4pc)
029 €16.90/中(10pc)

水饺汤
Prawn dumpling soup
Garnalen dumpling soep

333 €11.90/例(4pc)
331 €23.90/中(10pc)

营养靓汤 Soup

注：图片仅供参考，出品请以实物为准。
The picture on the menu is only for refernce, please taste the real dish.

024 八宝酸辣汤 €9.90/例
Sichuan hot & sour soup with chicken
Sichuan hete en zure soep met kip

025 斋粟米羹 €7.90/例
Vegetarian sweet corn soup
Maissoep (vegetarisch)

028 鸡茸粟米羹 €9.50/例
Sweet corn soup with chicken
Maissoep met gesneden kip

027 帝王蟹肉粟米羹 €19.90/例
Sweet corn soup with Kingcrab meat
Maissoep met krab

羊城点心拼盘

Mixed Chinese snacks 'Dim Sum' (beef, pork, prawn balls)

Gemengede Chinese Hors d'Oeuvre 'Dim Sum' (rundvlees, varkensvlees, garnalenpasteitjes)

008 €28.90/2 persons

148 €48.90/4 persons

Dim Sum
港式点心

注：图片仅供参考，出品请以实物为准。

The picture on the menu is only for refernce, please taste the real dish.

003 蟹黄蒸烧卖(4pc) €11.90/例

(4pc) Siu Mai (Steamed balls of pork and prawns wrapped in thin dough)

(4pc) Balletjes varkensvlees en garnalen

005 淡水明虾饺(4pc) €12.90/例

(4pc) Prawns wrapped in thin dough and steamed

(4pc) Chinese garnalen Har Hau (gewikkeld in lapjes deeg gestoomd)

034 蘑菇包(3pc) €11.90/例
(3pc) Steamed mushroom shaped buns filled with sweetened paste
(3pc) Gestoomde champignonvormige broodjes gevuld met gezoete pasta

001 三丝炸春卷(3pc) €9.50/例
(3pc) Spring rolls with pork & bambooshoots
(3pc) Loempia met varkensvlees en bamboescheuten

038 姜葱水饺(4pc) €14.90/例
(4pc) Deep fried Wontons with prawns
(4pc) Gebakken Wan Tan met garnalen

004 芝麻虾(2pc) €14.90/例
(2pc) Chinese prawn on toast with sesame
(2pc) Chinese garnalen op toast met sesam

例 (standard)

002 斋春卷(3pc) €7.50/例
(3pc) Vegetarian spring roll
(3pc) Vegetarische loempia

014 虾饼 €4.90/例
Prawn chips
Kroepoek

040 辣虾饼 €5.90/例
Cassave prawn crakers
Cassave kroepoek

035 锅贴煎饺(4pc) €11.90/例
(4pc) Fried dumplings of meat and vegetables
(4pc) Gebakken deegballetjes met vlees en groenten

037 千丝百花带子卷(3pc) €13.90/例
(3pc) Dumplings with scallop & prawnpaste
(3pc) Gepaneerde en gefrituurde coquilles met garnalen pate

039 姜葱牛肉夹(4pc) €9.90/例
(4pc) Deep fried Wontons stuffed with minced beef
(4pc) Gebakken WanTan met fijngehakt rundvleesvulling

精品小食

Entree

注：图片仅供参考，出品请以实物为准。
The picture on the menu is only for refernce, please taste the real dish.

例 (standard)

海城一品拼盘

288 €37.90/Small
287 €69.90/Large

Oriental's special mixed appetizers
Oriental's speciale gemengde voorgerechten

013 鸡地(4pc) €14.90/例
(4pc) Sateh Ajam (roasted cubes of chicken)
(4pc) Sate Ajam (kip)

020 虾串鸡地(6pc) €19.90/例
(6pc) Sateh Udang & Ajam (roasted prawn & chicken)
(6pc) Sate Udang & Ajam (garnalen & kip)

007 蜜汁烧排骨(4pc) €9.90/例
(4pc) Barbecue spare ribs
(4pc) Barbecue sparerbis

943 凉拌三丝 €9.90/例
Three kinds of mixed vegetable silks
Drie soorten gemengde plantaardige zijde

944 蒜蓉青瓜 €8.90/例
Cucumber strip with garlic sauce
Komkommerreep met knoflooksaus

949 白云凤爪 €9.90/例
White chicken claws
Witte kippenteentjes

872 椒盐多春鱼 €19.90/例
Deep fried smelt fish
Gefrituurde shishamo

精品小食 Entree

The picture on the menu is only for reference, please taste the real dish.
注：图片仅供参考，出品请以实物为准。

016 椒盐鱿鱼仔 €14.90/例
Fried mini squid with salt and pepper
Gebakken mini-squid met zout en peper

950 麻辣牛展 €16.90/例
Sliced beef shank with spicy sauce
Gesneden rundvleesschenkel met pikante saus

例 (standard)

942 手工水饺 €12.90/例
Boiled handmade dumplings
Gekookte handgemaakte dumplings

342 凉拌海蜇皮 €13.90/例
Cold jellyfish
Koude jellyfish

946 麻辣猪耳 €11.90/例
Pig ear with spicy sauce
Varkensoor met pittige saus

经典烧味

Roasted Meat

The picture on the menu is only for reference, please taste the real dish.
注：图片仅供参考，出品请以实物为准。

045

045 明炉烧鸭

€29.90/Half

Half roasted duck with soy sauce
Half geroosterde eend met sojasaus

142

香酥鸭

142 €34.90/Half

143 €59.90/Whole

Aromatic crispy duck with pancake, cucumber and spring onion
Gearomatiseerde knapperige eend met pannenkoek, komkommer en lenteui

Chinese noodles, fried rice or rice vermicelli instead of rice	€4.50 extra
Chinese bami, nasi of mihoen i.p.v witte rijst	*€4.50 extra*

le)

337 脆皮火腩 €21.90/例
Crispy roasted pork
Krokant geroosterd varkens spek

046 蜜汁叉烧 €21.90/例
Honey roasted pork
Honing Geroosterd Varkensvlees

338 玫瑰油鸡 €19.90/例
Soy chicken
Soja Kip

南乳吊烧鸡 445 €20.90/Half
Baked chicken with fermented bean curd 446 €39.90/Whole
Gebakken kip met rode gefermenteerde tofu

340 金牌琵琶鸭 €59.90/Whole
Roasted lute duck
Speciale geroosterde luit eend
*此菜需要提前1天预定
*Reserve 1 day in advance

化皮乳猪 941 €32.90/例
578 *€103.00/Half
Crispy suckling pig 579 *€198.00/Whole
Knapperig speenvarken
*此菜需要提前1天预定
*Reserve 1 day in advance

片皮鸭 893 €41.90/Half
Special roasted Beijing duck 868 €78.90/Whole
served with pancake, cucmber 869 €85.90/双食
and spring onion
Speciale geroosterde Beijing-eend
geserveerd met pannenkoek, komkommer en lenteui

377 驰名西班牙黑毛猪叉烧 €27.90/例
Famous Spanish Iberico cha sieuw (pork)
Beroemd Spaans Iberico cha sieuw (varken)

300 招牌烧拼(两拼/三拼) €29.90/例
Special mixed roasted meats (roasted duck, crispy pork, or roasted pork)
Speciaal gemengd geroosterd vlees (geroosterde eend, krokant varkensvlees of Cha Sieuw)

粒 (Piece) **蒸原只鲜带子** €9.50/粒
Steamed fresh scallops
Gestoomde verse coquilles

每种口味至少两粒起订
Minimal 2 pieces per taste
485 蒜蓉粉丝 With garlic & vermicelli
483 葱姜 With ginger & spring onion
484 豉汁 With black bean sauce

臻品贝类 Shellfish

注：图片仅供参考，出品请以实物为准。
The picture on the menu is only for refernce, please taste the real dish.

485

479

011

蒸原只生蚝 €6.30/粒
Steamed fresh oysters
Gestoomde verse oesters

每种口味至少两粒起订
Minimal 2 pieces per taste
478 葱姜 With ginger & spring onion
479 豉汁 With black bean sauce

蒸原只蛏子 €9.90/粒
Steamed fresh razor clam
Gestoomde verse scheermes

每种口味至少两粒起订
Minimal 2 pieces per taste
482 蒜蓉粉丝 With garlic & vermicelli
480 葱姜 With ginger & spring onion
481 豉汁 With black bean sauce

011 豉汁炒蚬 €24.90/例
Sauteed mussels with onion and black bean
Gebakken mosselen met ui en zwarte bonen

例 (standard)

099 鲜芦笋炒带子 €38.90/例
Stir-fried scallops with green asparagus
Roergebakken coquilles met groene asperges

458 XO酱鲜芦笋炒带子 €39.90/例
Stir-fried scallops with green asparagus in XO sauce
Roergebakken coquilles met groene asperges met XO-saus

生猛海鲜 Seafood

注：图片仅供参考，出品请以实物为准。
The picture on the menu is only for reference, please taste the real dish.

游水龙虾(±800g) 例 (standard)
Fresh Whole Lobster

120 葱姜龙虾 €63.90/例
Stir-fried with ginger and onion
Roergebakken met gember en ui

121 豉椒龙虾 €63.90/例
Stir-fried with black bean sauce
Roergebakken met zwarte bonensaus

599 蒜蓉粉丝蒸龙虾 €65.90/例
Stir-fried with garlic and vermicelli
Roergebakken met knoflook en vermicelli

188 蒜香龙虾蒸糯米饭 €73.90/例
Steamed glutinous rice with lobster and garlic sauce
Gestoomde kleefrijst met kreeft en knoflooksaus

463 葱姜龙虾伊面 €72.90/例
Sauteed lobster with ginger and spring onion and noodle
Gebakken kreeft met gember en lente-ui en noedels

生猛海鲜

Seafood

注：图片仅供参考，出品请以实物为准。
The picture on the menu is only for refernce,please taste the real dish.

例 (standard)
只/条 (whole)

游水法国蟹(±800g)
Stir-fried Fresh Whole Savory Hot Crab
€32.90/只

可选口味 Optional Tastes:
117 葱姜焗肥蟹 Ginger & spring onion
118 豉汁焗肥蟹 Black bean sauce
119 避风塘炒蟹 Dry onions
189 蒜香肥蟹蒸糯米饭 €42.90/例
Steamed with garlic sauce on glutinous rice

多宝鱼(±800g) €39.90/条
Whole Tarbot
可选口味 Optional Tastes:
467 清蒸多宝鱼 Steam with ginger and onion
469 冬菜蒸多宝鱼 Steam with preserved vegetable
468 豉汁蒸多宝鱼 Steam with black bean sauce
102 干煎多宝鱼 Dry fried

三文鱼(±500g) €27.90/例
Salmon
可选口味 Optional Tastes:
098 干煎三文鱼 Dry fried
476 豉油王煎三文鱼 Fried with soya sauce

鲩鱼(草鱼) €33.90/例 €79.90/条
Grass Carp
(±700g per portion,
±2000g per whole fish)
可选口味 Optional Tastes:
465 清蒸鲩鱼 Steam with ginger and onion
466 冬菜蒸鲩鱼 Steam with preserved vegetable
866 双食鲩鱼 €105.90/双食
One fish prepared in with two different dishes of your choice

Chinese noodles, fried rice or rice vermicelli instead of rice €4.50 extra
Chinese bami, nasi of mihoen i.p.v witte rijst *€4.50 extra*

471 豉汁蒸鳝 €45.90/例 €73.90/条
Steamed eel with black bean sauce
Gestoomde paling met zwarte bonensaus

094 酥炸椒盐鲜鱿 €28.90/例
Fried fresh squid with salt and pepper
Gebakken geneden inktvis met zout en peper

108 松子鱼 €33.90/例
Fried fish fillet with sweet and sour sauce
Gebakken visfilet met zoetzure saus

464 清蒸鲈鱼 €33.90/条
Steamed Sea Bass with ginger and spring onion
Gestoomde zeebaars met gember en lente-ui

133 古法蒸鲈鱼 €33.90/条
Steamed Sea Bass with ginger, spring onion & vegetables
Gestoomde zeebaars met gember, lente-ui en groenten

例 (standard)

092 椒盐虾 €33.90/例
Wok fried prawns with salt and pepper
Ongepelde garnalen met zout en peper

091 干煎大虾球 €36.90/例
Wok fried prawns with house sauce
Gebakken Chinese garnalen in huissaus

487 蒜蓉蒸中虾 €34.90/例
Steamed prawns with garlic sauce
Gestoomde Chinese garnalen met knoflooksaus

491 白灼虾 €33.90/例
Scalded prawns with special sauce
Gebrande garnalen met speciale saus

053 古老虾 €33.90/例
Deep fried sweet sour prawn
Koloha (gefrituurde Chinese garnalen in zoetzure saus)

鸡肉料理 Chicken

The picture on the menu is only for refernce, please taste the real dish.

注：图片仅供参考，出品请以实物为准。

BEST SELLER 必點菜

例 (standard)

059
火焰菠萝霸王鸡

€28.90/例

Stir-fried chicken with curry sauce in pineapple with flame

Roergebakken kip met curry saus in ananas met vlam

033 宫保鸡丁
€27.90/例
Stir fried diced chicken fillet
with Kung Pao sauce
Kippenblokjes met KungPao saus

364 椒盐鸡片 €27.90/例
Stir-fried sliced chicken with salt and pepper
Gewokte kipfilet met zout en peper

052 古老鸡 €27.90/例
Deep fried sweet sour chicken
Kolokai (gefrituurde kippenblokjes in zoetzure saus)

060 手撕鸡 €29.90/Half €42.90/Whole
Shredded whole chicken with spring onion, coriander, peanuts, sesame (cold served)
Geraspte hele kip met bosui, koriander, pinda's, sesam (koud geserveerd)

422 黑椒牛仔骨 €34.90/例
Stir–fried beef ribs with black pepper sauce
Roergebakken beef kotelet met zwarte pepersaus

422

Beef
牛肉料理

注：图片仅供参考，出品请以实物为准。
The picture on the menu is only for refernce, please taste the real dish.

043

373

043 豉椒牛柳 €29.90/例
Stir–fried beef tenderloin with black bean sauce
Gesneden ossenhaas met zwarte bonensaus

359 豉椒凉瓜炒牛柳 €30.90/例
Stir fried beef tenderloin with bitter melon in black bean sauce
Gesneden ossenhaas met met bittere meloen in zwarte bonensaus

373 中式牛柳 €36.90/例
Beefsteak in Chinese style
Biefstuk haas in Chinese stijl

392 椒盐肉排 €26.90/例
Stir fried spareribs with salt and pepper
Roergebakken spareribs met zout en peper

051 古老肉 €26.90/例
Deep fried sweet sour pork
Koloyuk (gefrituurde varkensblokjes in zoetzure saus) spareribs met zout en peper

393 京都肉排 €26.90/例
Wok fried spareribs with King Do sauce
Gebakken sparerib met King Do saus

391 生炒肉排 €27.90/例
Sauteed Spare Ribs with sweet and sour sauce
Gebakken Spareribs met zoetzure saus

360 梅菜扣肉 €24.90/例
Stewed pork belly slices with preserved vegetables
Gestoofde stukken spek met ingelegde groenten

广式煲仔
Clay Pots

注：图片仅供参考，出品请以实物为准。
The picture on the menu is only for refernce, please taste the real dish.

415 粉丝蟹煲 €36.90/例
Braised crab and vermicelli
Gestoofde krab en vermicelli

例 (standard)

409 啫啫滑鸡煲 €29.90/例
Sizzling chicken
Sissende kip

410 柱候牛腩煲 €29.90/例
Stewed beef brisket with ChuHou sauce
Gestoofde runderborst met ChuHou saus

424 鱼香茄子煲 €24.90/例
Braised eggplant with Yu Xiang sauce
Gesmoorde aubergine met Yu Xiang-saus

403 枝竹鱼香茄子煲 €25.90/例
Braised eggplant and Bean Curd Sheet
withYu Xiang sauce
Gesmoorde aubergine en Tahoe blad
met Yu Xiang-saus

例 (standard)

423 咸鱼鸡粒豆腐煲 €26.90/例
Salted fish with tofu and diced chicken
Gezouten vis met tofu en in blokjes gesneden kip

401 咸鱼滑鸡煲 €27.90/例
Salted fish and chicken
Gezouten vis en kip

416 沙茶粉丝虾煲 €33.90/例
Barbecue prawns and vermicelli
BBQ garnalen en vermicelli

371 煎酿三宝煲 €29.90/例
Assorted vegetables stuffed with prawn pate
Drie soorten groenten gevuld met garnalenpate

412 枝竹羊腩煲 €29.90/例
Lamb Stew with Bean Curd Sheet
Lamsstoofschotel met tahoe

433 黑椒鳝鱼煲 €46.90/例
Sauteed eel with black pepper sauce
Gebakken paling met zwarte pepersaus

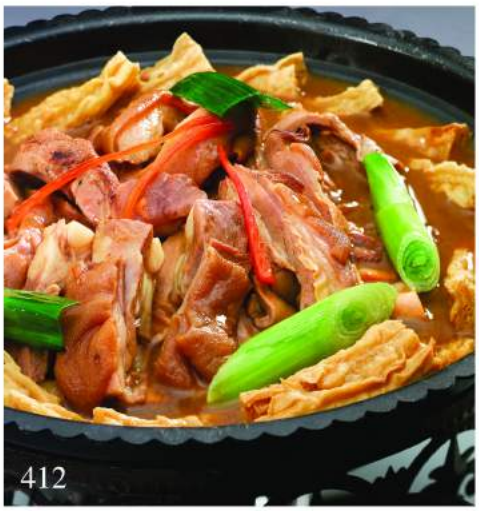

115 煎酿豆腐煲 €29.90/例
Fried tofu filled with prawn paste
Gebakken tofu gevuld met garnalenpasta

408 五香牛什煲 €29.90/例
Spiced beef offal
Gekruid runderingewanden

广式煲仔
Clay Pots

注：图片仅供参考，出品请以实物为准。
The picture on the menu is only for refernce, please taste the real dish.

家常小炒

Cantonese Wok

The picture on the menu is only for refernce, please taste the real dish.

注：图片仅供参考，出品请以实物为准。

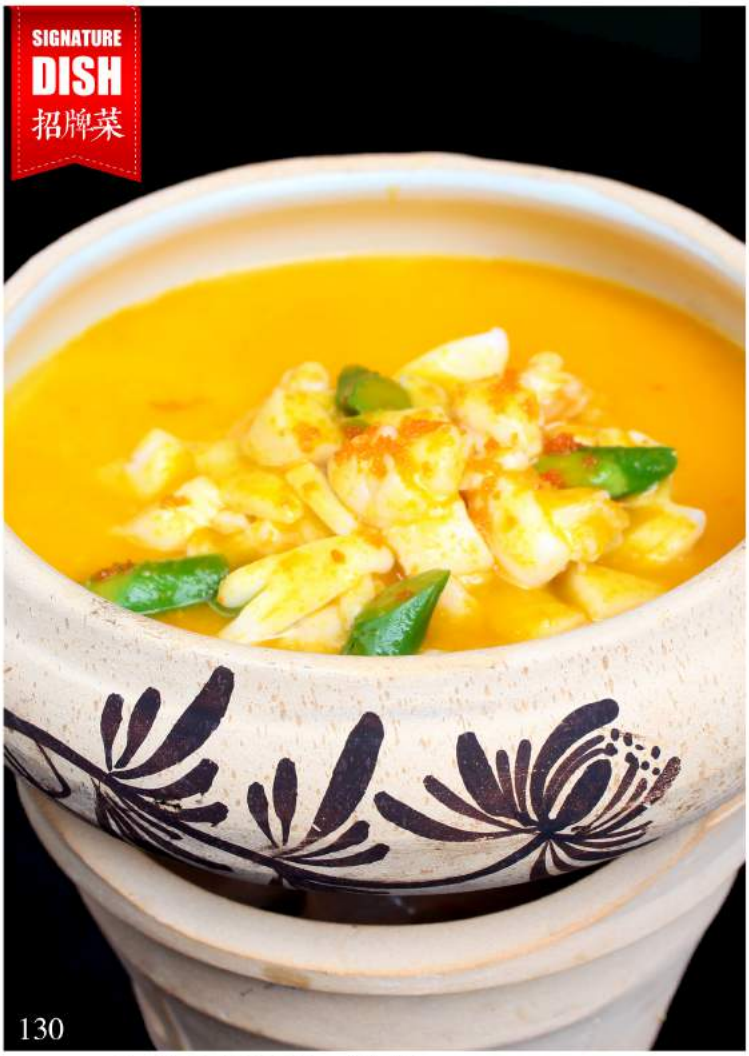

134 海城小炒皇 €28.90/例
Oriental's special mixed wok
Oriental's speciale gemengde wok

130 金汤翡翠豆腐 €34.90/例
Steamed tofu with egg, prawn, squid and vegetable
Gestoomd tofu met ei, garnalen, inktvis en groente

例 (standard)

583 什菌炒花枝片 €27.90/例
Stir-fried sliced squid with assorted mushrooms
Gewokte gesneden inktvis met diverse champignons

580 什菌炒海鲜 €33.90/例
Stir-fried seafood with assorted mushrooms
Roergebakken zeevruchten met diverse champignons

584 什菌炒虾球 €34.90/例
Stir-fried prawns with assorted mushrooms
Roergebakken garnalen met diverse champignons

095 七彩腰果海鲜 €34.90/例
Stir-fried seafood with cashewnuts
Zeebanket met cashewnoten

383 肉饼蒸水蛋 €21.90/例
Steamed eggs with minced pork
Gestoomde eieren met gehakt

156 海鲜玉子豆腐 €33.90/例
Egg tofu with assorted seafood
Eiertofu met geassorteerde zeevruchten

Chinese noodles, fried rice or rice vermicelli instead of rice €4.50 extra
Chinese bami, nasi of mihoen i.p.v witte rijst €4.50 extra

例 (standard)

388 咸菜牛百叶 €22.90/例
Stir-fried beef tripe with preserved vegetables
Gewokte runder pens met geconserveerde groenten

389 豉椒牛百叶 €22.90/例
Stir-fried beef tripe with black bean sauce
Gewokte runder pens met zwarte bonensaus

597 金沙南瓜海鲜 €32.90/例
Stir-fried seafood with pumpkin and salted egg
Roergebakken zeevruchten met pompoen en gezouten ei

425 瑶柱扒芥菜胆 €36.90/例
Kai choi with dried scallops
Kai Choi met gedroogde coquilles

551 XO酱莲藕蜜豆云耳炒花枝片 €23.90/例
Sauteed squid with lotus root and sweetened beans in XO Sauce
Gebakken inktvis met lotuswortel en gezoete bonen in XO-saus

380 马蹄生菜包 €25.90/例
Stir-fried minced pork with water chestnut and mushroom wrapped in Lettuce
Roergebakken varkensgehakt met waterkastanje en champignon gewikkeld in sla

355 脆皮炸大肠 €27.90/例
Crispy deep fried large intestines
Knapperige gefrituurde dikke darm

379 咸鱼煎肉饼 €22.90/例
Fried pork patties with salted fish
Gebakken varkenspasteitjes met gezouten vis

162 芥兰炒墨鱼饼 €26.90/例
Stir-fried cuttlefish cake with Kai Lan
Roergebakken inktviscake met Kai Lan

163 鲜芦笋炒墨鱼饼 €27.90/例
Stir-fried cuttlefish cake with Asparagus
Roergebakken inktviscake met Asparagus

589 香辣孜然羊排 €36.90/例

例 (standard)

Grilled lamb ribs with cumin and red chili peppers
Gegrilde lamsribben met komijn en rode chilipepers

Lamb
羊肉料理

注：图片仅供参考，出品请以实物为准。
The picture on the menu is only for refernce, please taste the real dish.

586 黑椒煎羊仔扒 €35.90/例

Stir fried lamb chops with black pepper sauce
Roergebakken lamskoteletjes met zwarte pepersaus

Chinese noodles, fried rice or rice vermicelli instead of rice €4.50 extra
Chinese bami, nasi of mihoen i.p.v witte rijst €4.50 extra

绿叶素食 Vegetables

The picture on the menu is only for refernce, please taste the real dish.
注：图片仅供参考，出品请以实物为准。

例 (standard)

通心菜(时蔬)
Kang Kong–Water spinach (Seasonal)

191 蒜蓉通心菜 €21.90/例
Stir–fried with garlic
Roergebakken met knoflook

190 黄豆酱炒通心菜 €21.90/例
Stir–fried with soy bean sauce
Roergebakken met sojasaus

177 腐乳椒丝通心菜 €21.90/例
Stir–fried with fermented bean curd & pepper
Roergebakken met gefermenteerde tahoe en peper

绿叶素食

Vegetables

注：图片仅供参考，出品请以实物为准。
The picture on the menu is only for refernce, please taste the real dish.

豆苗
Pea Sprouts
Erwtenspruiten

可选口味 Optional Tastes:

181 上汤豆苗 Boiled with broth	€23.90/例
182 鸡油豆苗 Stir-fried with chicken oil	€23.90/例
183 帝王蟹肉豆苗 Stir-fried with Kingcrab meat	€39.90/例

例 (standard)

油麦菜 €22.90/例
Romaine lettuce

可选口味 Optional Tastes:
170 蒜蓉油麦菜 Stir-fried with garlic sauce
169 蒜蓉豆豉炒油麦菜 Stir-fried with garlic & black bean sauce
167 腐乳椒丝炒油麦菜 Stir-fried with fermented bean curd & pepper

芥兰 €24.90/例
Kai Lan (Chinese broccoli)

可选口味 Optional Tastes:
192 蒜蓉芥兰 Stir-fried with garlic sauce
175 清炒芥兰 Stir-fried with soy sauce

菜心 €21.90/例
Choi Sum

可选口味 Optional Tastes:
193 蒜蓉菜心 Stir-fried with garlic sauce
172 清炒菜心 Stir-fried with soy sauce

Chinese noodles, fried rice or rice vermicelli instead of rice	€4.50 extra
Chinese bami, nasi of mihoen i.p.v witte rijst	*€4.50 extra*

例 (standard)

155 金银蛋浸菠菜 €22.90/例
Salted and preserved egg with spinach
Gezouten en geconserveerd ei met spinazie

152 XO酱蒸茄子 €22.90/例
Steamed eggplant with XO sauce
Gestoomde aubergine met XO-saus

576 什菌炒荷芹云耳莲藕片 €23.90/例
Stir fried assorted mushrooms with parsley and sliced lotus root
Roergebakken assortiment paddestoelen met peterselie en gesneden lotuswortel

绿叶素食 Vegetables

The picture on the menu is only for refernce, please taste the real dish.
注：图片仅供参考，出品请以实物为准。

豆腐 €22.90/例
Tofu
可选口味 Optional Tastes:
074 红烧豆腐 Braised Tofu
585 什菌扒豆腐 With assorted mushrooms
439 竹荪扒豆腐 With dictyophora mushroom €29.90/例

芥菜 €21.90/例
Kai Choi (leaf mustard)
可选口味 Optional Tastes:
194 蒜蓉芥菜 Stir-fried with garlic sauce
176 清炒芥菜 Stir-fried with soy sauce

更多时蔬可供选择，请咨询服务生
Please ask our staff for more seasonal vegetable choices
Vraag ons personeel om meer seizoensgroenten

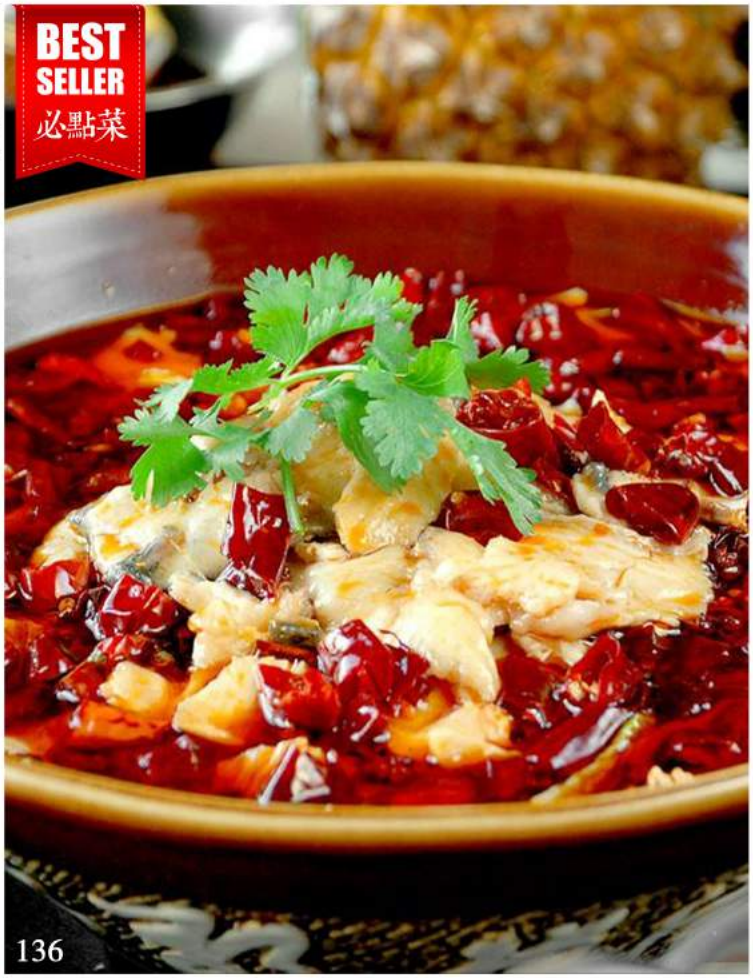

138 四川牛柳 🌶 €29.90/例
Stir fried sliced beef in Sichuan style
Gebakken Sichuan gesneden ossenhaas

136 重庆水煮鱼片 🌶 €36.90/例
Boiled fish slices in hot chilli oil
Gekookte plakjes vis in hete chili olie

例 (standard)

137 四川水煮牛柳 🌶 €34.90/例
Boiled sliced beef tenderloin in hot chilli oil
Gekookt gesneden ossenhaas in hete chili olie

140 四川虾球 🌶 €36.90/例
Stir fried prawn in Sichuan style
Gebakken Sichuan garnalen

Chinese noodles, fried rice or rice vermicelli instead of rice €4.50 extra
Chinese bami, nasi of mihoen i.p.v witte rijst €4.50 extra

144 干煸肥肠 🌶 €28.90/例
Dry fried pig large intestines with variety of chilli peppers
Gebakken varkensorgaanvlees in een kruidige chilimarinade

145 传统回锅肉 🌶 €25.90/例
Double fried thin pork belly with chilli sauce
Dubbele gebakken dunne reepjes spek met chilisaus

044 麻婆豆腐 🌶 €22.90/例
Ma Po Tofu with spicy minced pork
Ma Po Tofu met gekruid gehakt varkensvlees

421 干煸四季豆 🌶 €24.90/例
Dry fried green bean with pork and chilli
Droggebakken haricot verts met varkensvlees en chili

077 黑金海鲜饭
€27.90/例
Black fried rice with seafood
Zwarte gebakken rijst met zeevruchten

例 (standard)

主食 饭面
Side Dish

The picture on the menu is only for refernce, please taste the real dish.
注：图片仅供参考，出品请以实物为准。

083 干炒鸡球饭 €24.90/例
Fried rice with sliced chicken fillet
Nasi Goreng met gesneden kip

084 干炒虾球饭 €32.90/例
Fried rice with prawn
Nasi Goreng met Chinese garnalen

085 牛柳炒面 €29.90/例
Fried noodle with beef tenderloin
Gebakken Chinese bami met ossenhaas

086 大虾炒面 €32.90/例
Fried noodle with prawn
Gebakken Chinese bami met Chinese garnalen

087 鸡丝炒面 €24.90/例
Fried noodle with sliced chicken meat
Gebakken import bami met gesneden kip

566 四川担担面 €19.90/例
Sichuan Dan Dan Noodles with pork
Szechuan Dan Dan Bami met varkensvlees

088 星洲炒米 €25.90/例
Singapore Fried Vermicelli with pork and prawn
Singapore Fried Vermicelli met varkensvlees en garnalen

081 扬州炒饭 €25.90/例
Fried rice with prawns, pork and egg
Nasi Goreng Yeung Chow

111 中国全餐 €42.50/Person

Chinese Rice Table (Set Menu for min. 2 persons)

前餐：	**Appetizer:**
三丝炸春卷	Chinese spring rolls with pork and bambooshoots
蟹黄蒸烧卖	Siu Mai (Balls of pork and prawns wrapped in thin dough and steamed)
正餐：	**Main Courses:**
明炉烧鸭	Roasted duck
黑椒牛柳	Stir-fried beef tenderloin with black pepper sauce
蒜蓉芥兰	Stir-fried Kai Lan (Chinese broccoli) with oyster and garlic sauce
甜点	**Dessert**

Voorgerechten:
Chinese loempia met varkensvlees en bamboescheuten
Siu Mai (balletjes varkensvlees en garnalen, gewikkeld in lapjes deeg gestoomd)

Hoofd gerechten:
Geroosterde eend
Roergebakken beef kotelet met zwarte pepersaus
Roergebakken Kai Lan (Chinese broccoli) met oester en knoflooksaus

Dessert

112 东方明珠晚餐 €42.50/Person

Special Dinner ‘Oriental Pearl’ (Set Menu for min. 2 persons)

前餐:	**Appetizer:**
炸水饺	Deep fried Wontons with prawns
蟹黄蒸烧麦	Siu Mai (Balls of pork and prawns wrapped in thin dough and steamed)
正餐:	**Main Courses:**
宫保鸡丁 🌶	Stir-fried diced chicken fillet with Kung Pao sauce 🌶
四川牛柳 🌶	Stir-fried sliced beef in Sichuan style 🌶
干煸四季豆 🌶	Dry fried green bean with red chilli peppers 🌶
甜点	**Dessert**

Voorgerechten:
Gebakken Wan Tan met garnalen
Siu Mai (balletjes varkensvlees en garnalen, gewikkeld in lapjes deeg gestoomd)

Hoofd gerechten:
Kippenblokjes met Kung Pao saus 🌶
Gebakken Sichuan gesneden rundvlees 🌶
Droggebakken haricot verts met rode chilipepers 🌶

Dessert

If you have allergies or sensitivity to certain foods, please notify our staff before ordering
Als u allergieen of gevoeligheid voor bepaalde voedingsmiddelen hebt, meldt het onze medewerkers alvorens te bestellen